

1923(SK)02

18.05.2020

## FEASIBILITY STUDY - MASTERPLAN

Board of Management, Colaiste Dun Iascaigh - Cahir



KENNETH HENNESSY  
**ARCHITECTS**  
[www.kharchitects.ie](http://www.kharchitects.ie)

50A Queen Street,  
Clonmel, Co. Tipperary  
**tel:** 052 6128966  
**email:** [info@kharchitects.ie](mailto:info@kharchitects.ie)

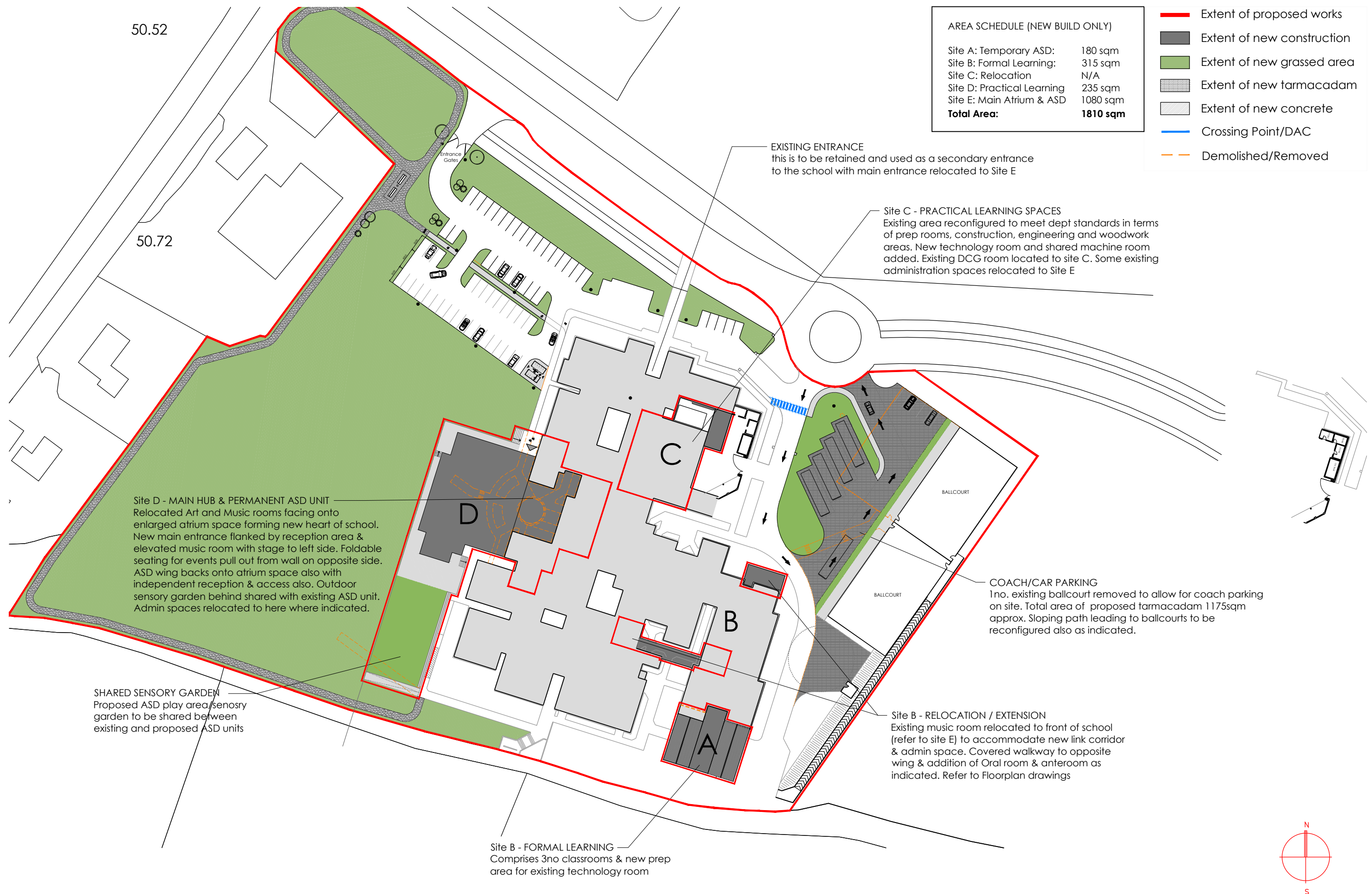

1923(SK)02\_1

(Scale 1:1000)

## FEASIBILITY STUDY - SITE LAYOUT

Tipperary ETB - Colaiste Dun Iascaigh - Cahir



KENNETH HENNESSY  
**ARCHITECTS**  
www.kharchitects.ie

Anglesea Street,  
Clonmel, Co. Tipperary  
tel: 052 6128966  
email: info@kharchitects.ie



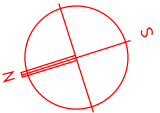

- Extent of proposed works
- Extent of new construction
- Extent of refurbishment works
- Extent of demolition

- Extent of new grassed area
- Extent of new concrete

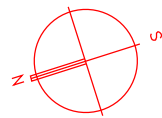

FORMAL LEARNING SPACES

Classroom 17 displaced to new wing in order to accommodate new link. Insert new admin spaces here as indicated

Existing hammerhead relocated  
Refer to Masterplan -  
Proposed Site drawing

ring  
1



3 No. standard classrooms & prep area built onto this wing including circulation space with possibility to use for locker area/ social space

Remove existing store here and create new prep area for Technology Room

Create new covered walkway linking opposite wings of school but maintain egress from other parts of building for fire safety reasons

Existing music room relocated to main atrium (Site E) and admin space inserted here along with link corridor as indicated

1923(SK)02\_4

(Scale 1:250)

## MASTERPLAN - PROPOSED LAYOUT SITE A & B

Tipperary ETB - Colaiste Dun Iascaigh - Cahir



KENNETH HENNESSY  
**ARCHITECTS**  
www.kharchitects.ie

Anglesea Street,  
Clonmel, Co. Tipperary  
tel: 052 6128966  
email: info@kharchitects.ie



- Extent of proposed works
- Extent of new construction
- Extent of refurbishment works
- Extent of demolition

- Extent of new grassed area
- Extent of new concrete

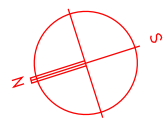

## PRACTICAL LEARNING SPACES

Create new Department standard sized prep area to be shared between woodwork & construction room

Enlarge woodwork room by removing existing store and utilise existing doors as link to new shared machine room

Former yard space to be utilised as courtyard bringing light into classrooms and housing plant where necessary

Existing bookstore, cloaks and first aid rooms relocated to new atrium (Site E) to accommodate larger construction/engineering rooms & prep area

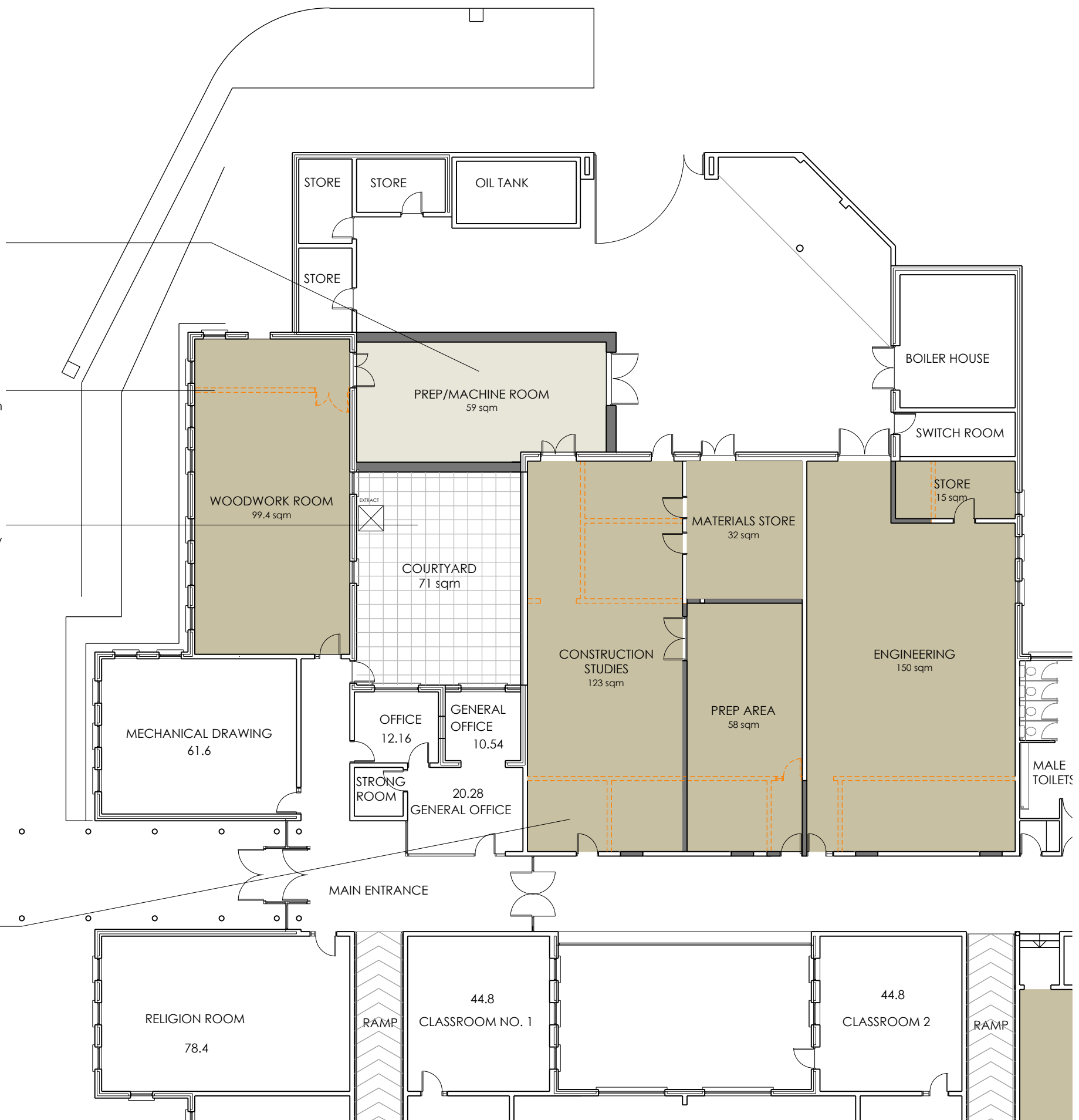

1923(SK)02\_5

(Scale 1:250)

## MASTERPLAN - PROPOSED LAYOUT SITE C

Tipperary ETB - Colaiste Dun Iascaigh - Cahir



KENNETH HENNESSY  
ARCHITECTS  
www.kharchitects.ie

Anglesea Street,  
Clonmel, Co. Tipperary  
tel: 052 6128966  
email: info@kharchitects.ie

