

1923(SK)01_1

(Scale 1:1000)

FEASIBILITY STUDY - MASTERPLAN

Board of Management, Colaiste Dun Iascaigh - Cahir



KENNETH HENNESSY
ARCHITECTS
www.kharchitects.ie

50A Queen Street,
Clonmel, Co. Tipperary
tel: 052 6128966
email: info@kharchitects.ie

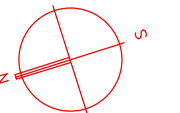

Extent of proposed works

Extent of new construction

Extent of refurbishment works

Extent of demolition

Extent of new grassed area

Extent of new concrete

TEMPORARY ASD UNIT

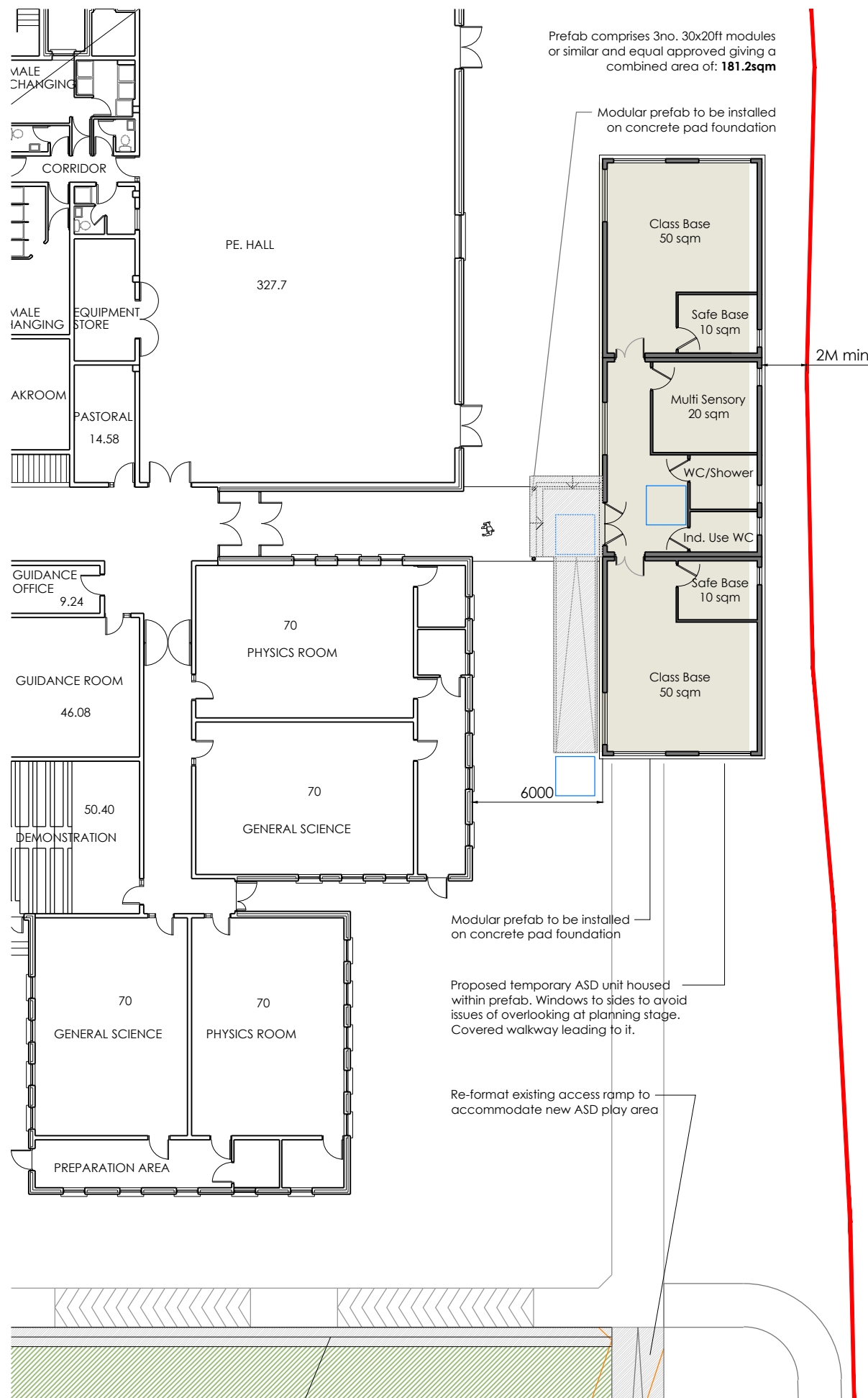

- Extent of proposed works
- Extent of new construction
- Extent of refurbishment works
- Extent of demolition

- Extent of new grassed area
- Extent of new concrete



New rooflights installed to bring light into centre of DCG room

Relocate existing Art Room and remove small store area to allow for new DCG Room in its stead

Existing hammerhead relocated
Refer to Masterplan -
Proposed Site drawing

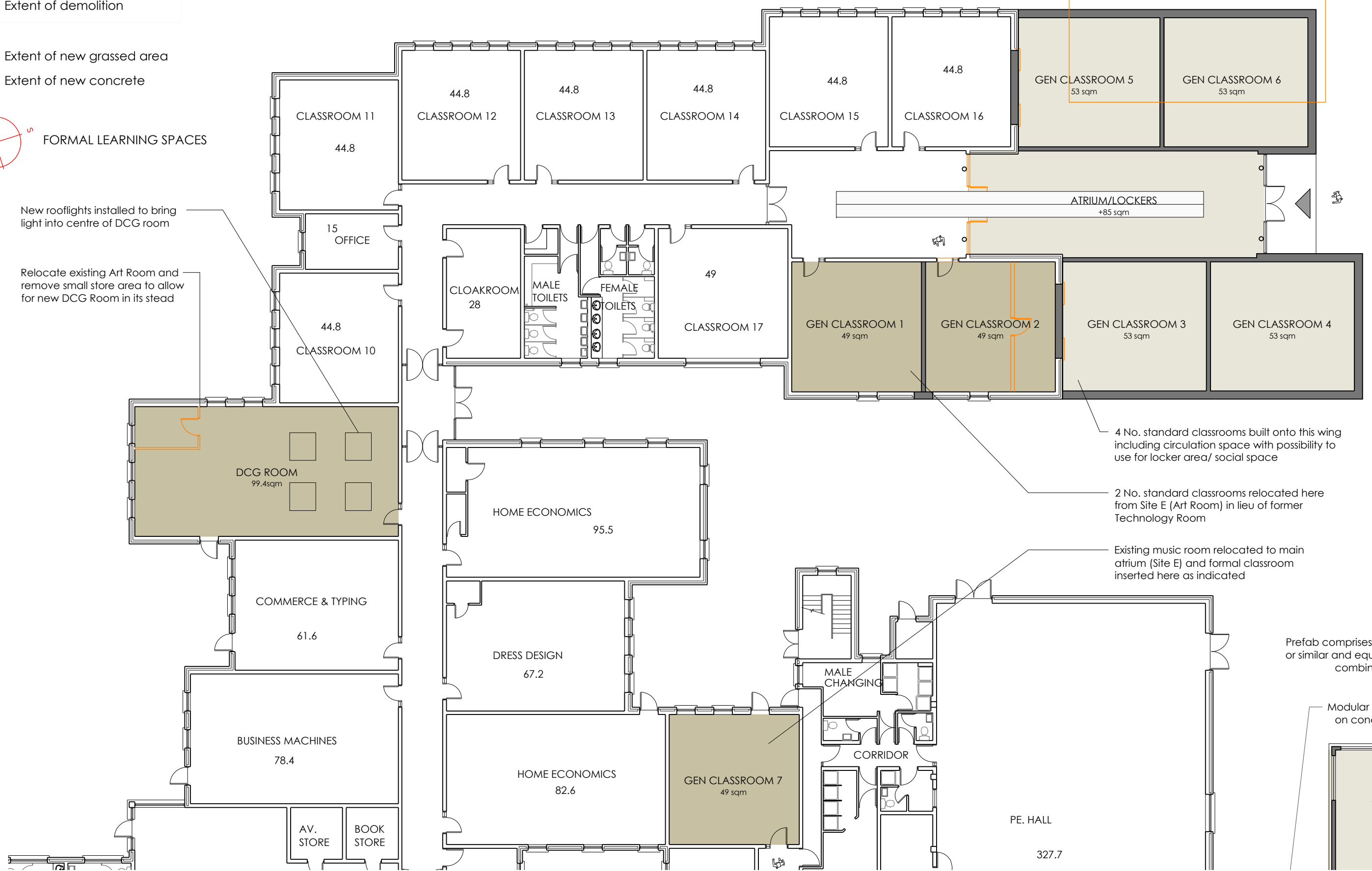

4 No. standard classrooms built onto this wing including circulation space with possibility to use for locker area/ social space

2 No. standard classrooms relocated here from Site E (Art Room) in lieu of former Technology Room

Existing music room relocated to main atrium (Site E) and formal classroom inserted here as indicated

Prefab comprises 3 or similar and equc combine

Modular p on conc

1923(SK)01_5

(Scale 1:250)

MASTERPLAN - PROPOSED LAYOUT SITE B & C

Board of Management, Colaiste Dun Iascaigh - Cahir



KENNETH HENNESSY
ARCHITECTS
www.kharchitects.ie

50A Queen Street,
Clonmel, Co. Tipperary
tel: 052 6128966
email: info@kharchitects.ie

- Extent of proposed works
- Extent of new construction
- Extent of refurbishment works
- Extent of demolition

- Extent of new grassed area
- Extent of new concrete

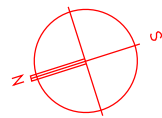

PRACTICAL LEARNING SPACES

Existing footpath and grassed area to be altered to accommodate changes to rear of school as indicated. Road to remain unaltered.

Relocate existing stores and oil tank to accommodate new technology room as indicated here. Area in accordance with dept. guidelines. Links also to shared machine room.

Enlarge woodwork room by removing existing store and utilise existing doors as link to new shared machine room

Former yard space to be utilised as courtyard bringing light into classrooms and housing plant where necessary

New woodwork prep room in lieu of former DCG classroom. Add double door linking to woodwork area

Existing bookstore, cloaks and first aid rooms relocated to new atrium (Site E) to accommodate larger construction/engineering rooms & prep area

Relocate existing rear gate as indicated to accommodate new storage and oil tank area within extended yard

Relocate existing rear gate as indicated to accommodate new storage and oil tank area within extended yard

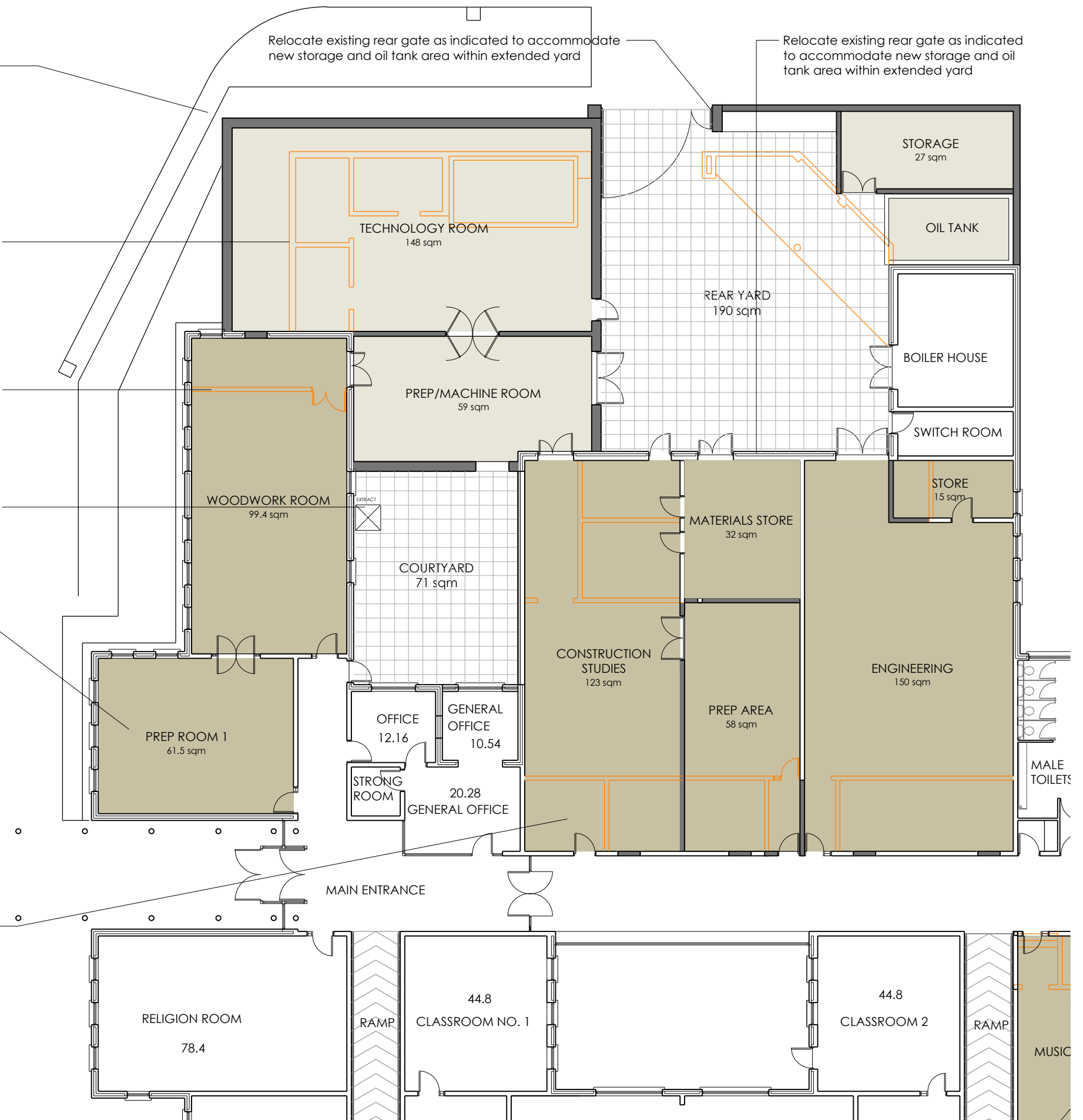

1923(SK)01_6

(Scale 1:250)

MASTERPLAN - PROPOSED LAYOUT SITE D

Board of Management, Colaiste Dun Iascaigh - Cahir



KENNETH HENNESSY
ARCHITECTS
www.kharchitects.ie

50A Queen Street,
Clonmel, Co. Tipperary
tel: 052 6128966
email: info@kharchitects.ie

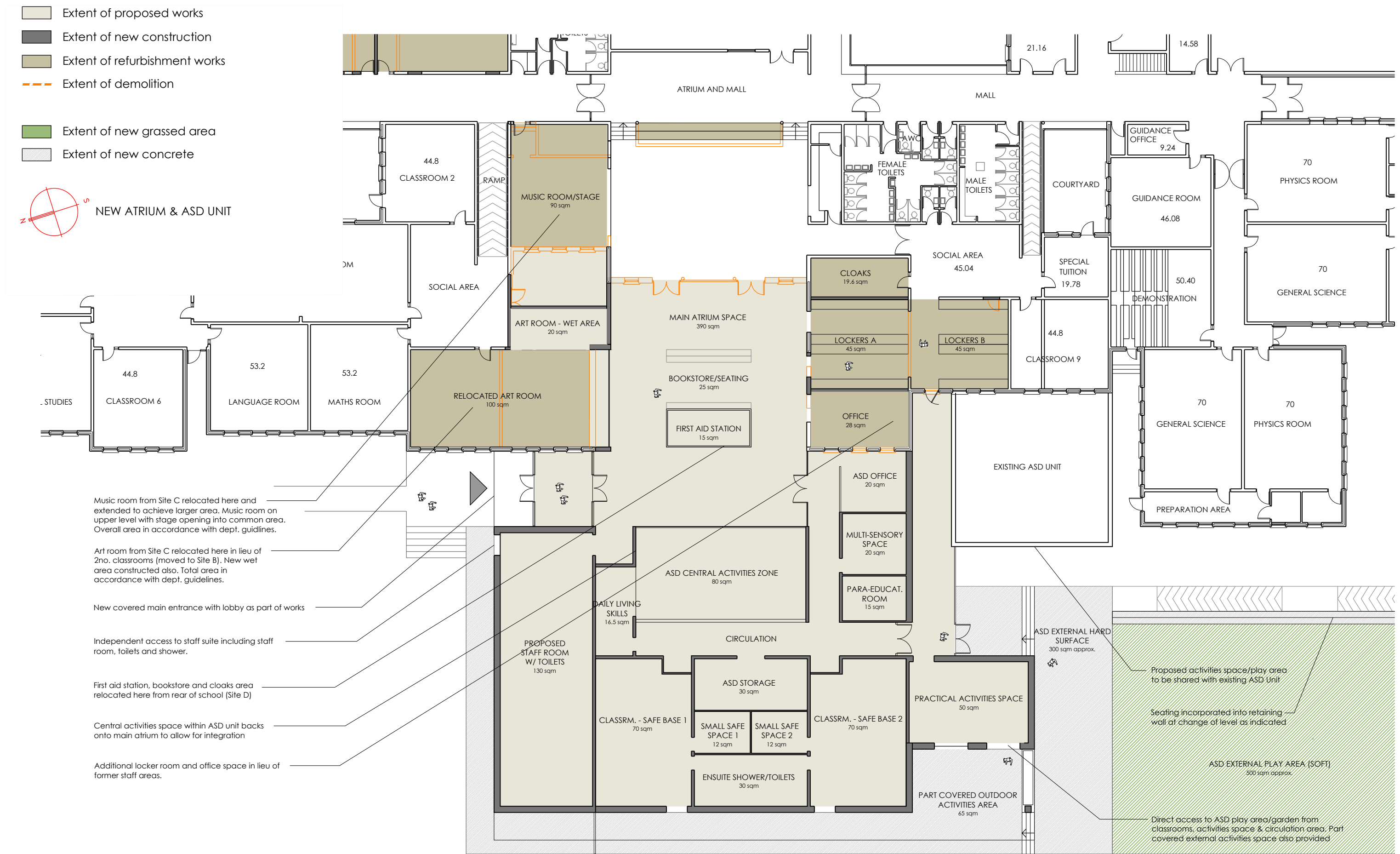

1923(SK)01_7

(Scale 1:250)

MASTERPLAN - PROPOSED LAYOUT SITE E

Board of Management, Colaiste Dun Iascaigh - Cahir



KENNETH HENNESSY
ARCHITECTS
www.kharchitects.ie

50A Queen Street,
Clonmel, Co. Tipperary
tel: 052 6128966
email: info@kharchitects.ie